



CIRCUIT COURT OF ST. LOUIS COUNTY  
STATE OF MISSOURI

NEUTRAL QUALIFICATION FORM  
Pursuant to Local Rule 38

I am applying for inclusion on the list of neutrals to be maintained by the Circuit Clerk pursuant to Local Rule 38 of the Circuit Court of St. Louis County. The following information is supplied in support of this application.

1. Name: HARTENBACH JAMES Robert  
(Last) (First) (Middle)

2. Address: 444 Iris LN  
Kirkwood, Mo 63122-3262  
(City) (State) (Zip+4)

3. Telephone Number: 314-863-1500 (business)

4. Facsimile Number: \_\_\_\_\_

5. State the standard hourly fee for your services as a neutral. \$350<sup>00</sup>

6. List your appropriate training or equivalent experience in conducting alternative dispute resolution as required for certification under Supreme Court Rule 17.04.

University of Missouri Mediation Training Course (21.7 hrs)

Twenty-eight years As a Circuit Judge - St. Louis County, Mo

7. Please list all areas of substantive law or experience which are or have been a significant part of your professional background or practice.

Twenty-eight years As a Circuit Judge handling all types of  
Civil, Criminal, domestic and equity cases

8. [If the answer to any of the following questions is yes, please explain the circumstances on a separate sheet and attach.]
- a. Have you ever been disciplined for violation of any code of professional ethics or responsibility? YesNo
  - b. Have you ever pled guilty to or been found guilty of a felony? YesNo
  - c. Have you ever been found liable for fraud or any other intentional tort? YesNo
  - d. Have you ever had a professional license revoked or suspended for reasons other than non-payment of dues? YesNo
  - e. Have any professional malpractice judgments been entered against you? YesNo
9. List the courts and professional organization in which you currently hold certifications as a neutral, mediator, arbitrator, or other ADR service provider.
- \_\_\_\_\_
- \_\_\_\_\_
- \_\_\_\_\_
10. In the space below, briefly describe your experience, qualifications, special areas of expertise, and any other reasons why you should be selected as a neutral.

*See Answer to No. 7*

  
(Signature)

1-18-12  
(Date)

THIS FORM WILL BE MADE AVAILABLE TO THE PARTIES TO ASSIST THEM IN CHOOSING A NEUTRAL.



720 Olive St., Ste 2300  
St. Louis, Missouri 63101

314.231.4642  
800.844.4237  
fax 314.231.0137

[www.usam-midwest.com](http://www.usam-midwest.com)

January 18, 2012

Ms. Joan Gilmore, Clerk  
Circuit Court of St. Louis County  
7900 Carondelet  
Clayton, MO 63105

RE: Neutral's Application Form

Dear Ms. Gilmore:

Enclosed please find the application for James R. Hartenbach who is now on our panel. If any additional information is required, please advise the undersigned.

Yours,

Geigerman

MG/td  
Enclosure

Cc: James R. Hartenbach

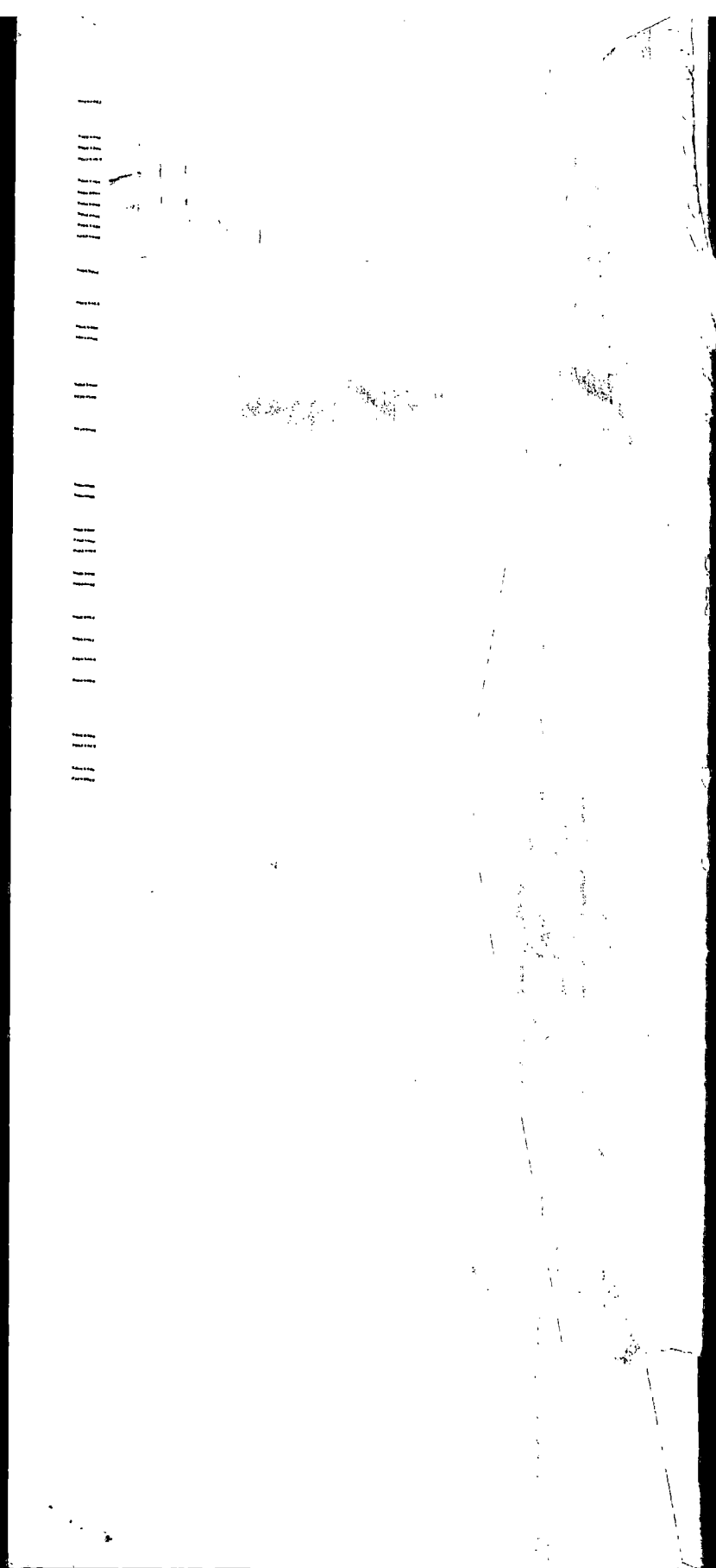



Suite 2300  
720 Olive Street  
St. Louis, Missouri 63101

RECEIVED

JAN 29 2012

JAN M. GILMER  
Circuit Clerk, ST. LOUIS COUNTY

Ms. Joan Gilmore, Clerk  
Circuit Court of St. Louis County  
7900 Carondelet  
Clayton, MO 63105

*Joan*



US POSTAGE  
\$ 00.44

Mailed From 63101  
01/19/2012  
031A 0004189084

6310581765

